KTECG

KYAW THAR

ENGINEERING & CONSTRUCTION GROUP CO., LTD.








COMPANY PROFILE

SYSTEM CERTIFICATION ISO 9001 SGS

UKAS MANAGEMENT SYSTEMS 0005

CONTENTS

- COMPANY DATA
- MESSAGE FROM MD
- BOARD OF DIRECTORS
- OUR VISION, MISSION AND CORE VALUES
- SCOPE OF CAPABILITY
- TOTAL ENGINEERING SOLUTION
- ORGANIZATION STRUCTURE
- ONE-STOP ENGINEERING SERVICE
- OUR PROJECT SECTOR
- ENGINEERING & CONSTRUCTION
- CONSTRUCTION MATERIAL TRADING UNIT
- STEEL STRUCTURE FABRICATION FACTORY
- OUR CLIENTS & PARTNERS
- AWARD AND CERTIFICATION
- HEALTH, SAFETY, SOCIAL & ENVIRONMENT (HSSE)
- CORPORATE SOCIAL RESPONSIBILITY (CSR)
- SELECTED PROJECT LIST

COMPANY DATA

Company Name	Kyaw Thar Engineering and Construction Group Co., Ltd.
Managing Director	U Maung Aye
Established	1992
Number of Employees	350
Certifications	ISO 9001:2015
Company Grade by M.Eng.C	Grade A
Head Office	No.(D3), Bo Myat Tun Housing, Corner of 49th Street & Mahar Bandoola Road, Pazundaung, Yangon.
Website	www.kyawtharengg.com.mm

BUSINESS AREA

1. Engineering & Construction
2. Construction Material Trading
3. Steel Structure Factory
4. Pharmaceutical Factory

MESSAGE FROM MD



U Maung Aye
Managing Director

Established in 1992, Kyaw Thar Engineering & Construction Group Co., Ltd. (KTECG) has become a trusted business group in Myanmar, delivering comprehensive engineering, construction, and turnkey solutions for international projects. With over 150 major projects successfully completed, ISO 9001:2015 certification, and Builder Grade A certification from the Myanmar Engineering Council (MEngC), the Group has established a strong reputation for quality, technical excellence, and professional integrity.

Building on this foundation, KTECG is expanding into pharmaceutical manufacturing, with plans to produce high-quality essential medicines in accordance with PIC/S GMP and EU GMP guidelines. NOVITA Pharmaceutical Company will undertake the distribution of these medicines to domestic and international markets.

As a diversified holding group, KTECG welcomes international investors and strategic partners to pursue joint ventures and collaborative opportunities across the construction, pharmaceutical, and trading sectors. By combining local expertise with international investment and advanced technology, the Group is committed to creating lasting partnerships, driving sustainable growth, and contributing to a stronger, healthier, and more prosperous society.

BOARD OF DIRECTORS



- **U MAUNG AYE**
  MANAGING DIRECTOR



- **U KYAW SI THU**
  EXECUTIVE DIRECTOR



- **U MOE THU**
  EXECUTIVE DIRECTOR
  (PLANNING)

OUR VISION
OUR MISSION
CORE VALUES



OUR VISION

- To become a leading and trusted business group in Myanmar and beyond, contributing to the development of Myanmar's construction sector, better healthcare, and sustainable growth.

OUR MISSION

- To deliver quality engineering and construction services and develop reliable pharmaceutical manufacturing and distribution through expertise, innovation, and strong partnerships.

CORE VALUES

- **Quality** : Excellence in every product and service.
- **Integrity** : Honesty, transparency, and accountability.
- **Innovation** : New ideas and continuous improvement.
- **Partnership** : Lasting relationships built on trust.

SAFETY & ENVIRONMENT

KTECG commit to a 'Safety Always' culture where advanced technology protects our work-force and sustainable innovation preserves our planet. By integrating ISO-aligned protocols and circular building methods, we ensure a zero-harm environment and a net-positive environmental impact on every site.



SCOPE OF CAPABILITY

OUR CAPABILITIES

Construction : We provide engineering, construction, steel fabrication, and materials supply for industrial and infrastructure projects.

Pharmaceuticals : We plan to manufacture and distribute high-quality medicines to support Myanmar's healthcare needs.

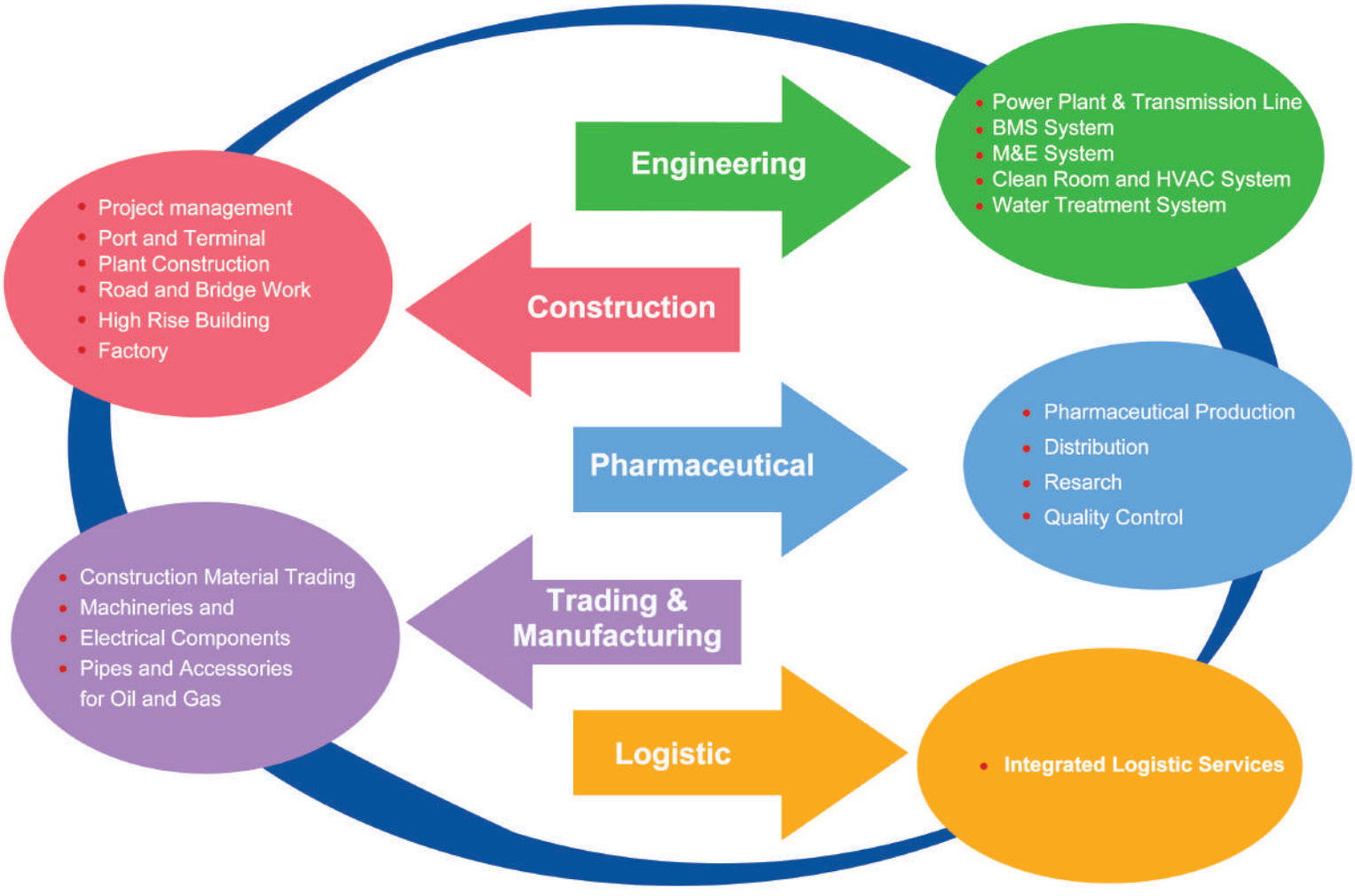

TOTAL ENGINEERING SOLUTION

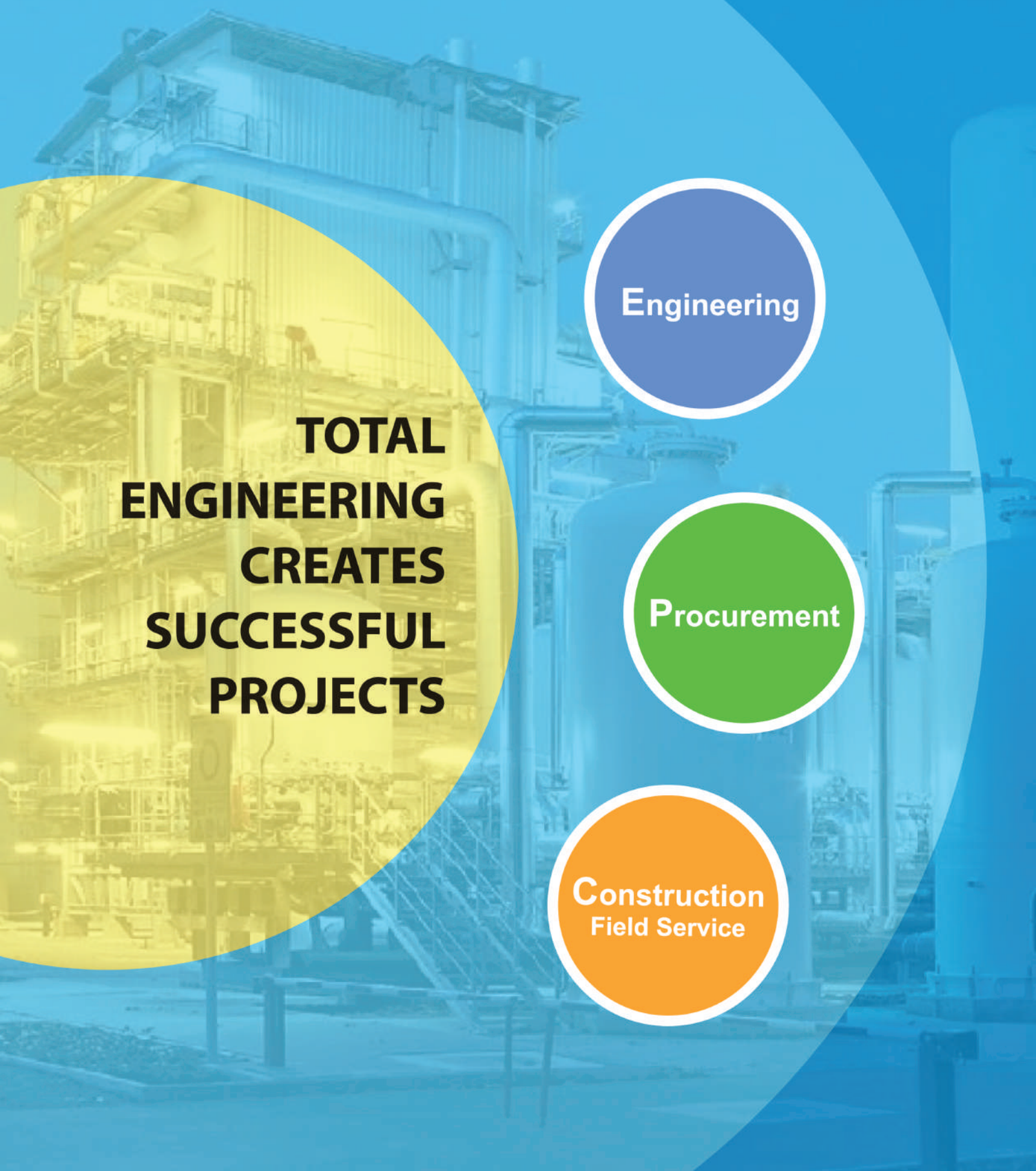

TOTAL ENGINEERING CREATES SUCCESSFUL PROJECTS

- Engineering
- Procurement
- Construction
  Field Service


Planning
Feasibility
Study
Basic Design
Detailed Design
Procurement
Construction
Testing and
Commissioning
Maintenance
and service

ORGANIZATION STRUCTURE

KTECG's organisational structure combines decades of experience, operational adaptability and professional management. Led by the Managing Director, Executive Directors oversee Project Management, Administration and Finance, and Planning, supported by specialised technical and business teams. Clear responsibilities promote accountability and effective coordination across departments and project sites.

Our workforce brings together experienced professionals and emerging talent. Senior consultants provide specialist guidance across infrastructure, power, oil and gas, industrial and pharmaceutical construction. Through training and knowledge sharing, we strengthen technical capabilities and develop future leaders.

Quality management, project controls, HSSE and technical coordination guide our project delivery. We continue to strengthen international partnerships, financial planning and management practices to meet changing business needs and support dependable performance and long-term growth.

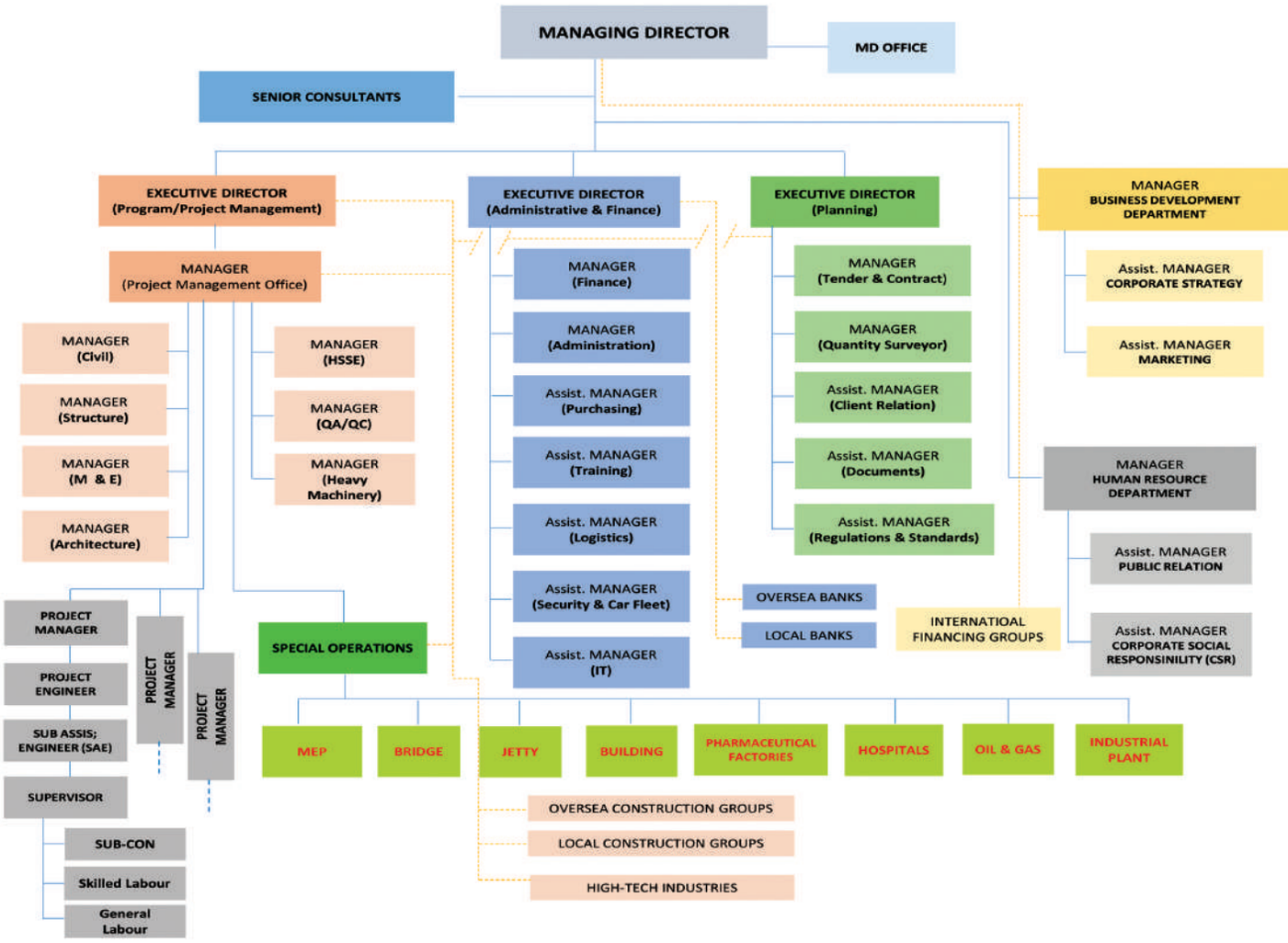



ONE-STOP ENGINEERING SERVICE

Kyaw Thar Engineering & Construction Group Co., Ltd. (KTECG) provides integrated engineering, procurement and construction services across Myanmar. With over three decades of experience, we deliver projects across building construction, industrial and pharmaceutical facilities, infrastructure and utility plants, with a strong commitment to quality, safety and reliability. KTECG also provides integrated trunking solutions for offshore projects as part of our one-stop engineering and construction services, with a focus on quality, safety and reliable project delivery.

Our multidisciplinary teams combine technical expertise with modern engineering practices to support clients from concept development and planning through construction and handover. Through practical solutions, clear project documentation and responsive coordination, we focus on delivering projects efficiently, meeting client requirements and creating long-term value. We build lasting partnerships through professional service, accountability and consistent performance.

OUR PROJECT SECTOR

With over 30 years of experience, KTECG has successfully delivered numerous prestigious international projects. Our proven expertise, strong technical capabilities, and experienced team form the foundation of these achievements. Building on this track record, we will continue to undertake international projects with confidence and a commitment to excellence.

30+ YEARS OF PROJECT EXPERIENCE

KTECG

Building for a Better Tomorrow

OVER 30 YEARS OF TRUST, GROWTH AND EXCELLENCE



ENGINEERING & CONSTRUCTION UNIT



PHARMACEUTICAL FACTORY, GMP STORAGE BUILDING & HOSPITAL

Since 2006, Kyaw Thar Engineering & Construction Group Co., Ltd. (KTECG) has successfully undertaken the construction of state-owned pharmaceutical facilities, including BPI Kyaukse, BPI Pyin Oo Lwin and BPI Yekha, establishing extensive experience in specialised pharmaceutical infrastructure.

Building on this experience, KTECG played a significant role in the New BPI Project, a national initiative aimed at advancing domestic pharmaceutical production to international quality standards. Our scope included the SAV facility at BPI, the LVP facility at Kyaukse and the Automated Pharmaceutical Warehouse at BPI, constructed in accordance with EU GMP guidelines. These projects remain among Myanmar's most advanced pharmaceutical manufacturing and storage facilities.

The facilities incorporated imported production machinery, laboratory equipment, utility systems, HVAC systems and BMS System, sourced from EU countries, including Germany, as well as Japan and Singapore. Working with internationally recognized suppliers such as RIECKERMANN (Germany), DAIFUKU (Japan) and DAIKIN (Singapore), KTECG coordinated the integration of these technologies with construction requirements to deliver advanced pharmaceutical facilities in accordance with GMP guidelines.

Our expertise also extends to specialist healthcare infrastructure. In collaboration with TAISEI Corporation of Japan, KTECG successfully completed its construction scope for the New Yangon Specialist Hospital (NYSH), further strengthening our experience in technically demanding healthcare projects.

Through these achievements, KTECG has established a strong track record as a professional construction partner for pharmaceutical facilities and specialist hospitals, combining technical expertise, international collaboration and a consistent commitment to quality, precision and reliable project delivery.



Snake Anti-Venom Production Center (GMP Complied)

NEW YANGON SPECIALIST HOSPITAL PROJECT (Taisei Corporation, Japan)

The New Yangon Specialist Hospital (JICA) Project, located in Yangon, is a comprehensive development project for the Taisei Corporation (Japan).

This seven-storey reinforced concrete (RC) structure features a pile foundation and in extent, a total floor area of 350,000 sq-ft with a building height of 120 ft. Managed by a distinguished consulting consortium including Yamashita Sekkei Inc., Azusa Sekkei Co., Ltd., and Binko International.

The project was scheduled for a 14-months duration from July 2024 to September 2025. The construction involves approximately 16,000 cubic meters of concrete and 3,100 tons of rebar, supported by a consistent daily workforce averaging 250 personnel.











New Yangon Specialist Hospital Project (Taisei Corporation, Japan)













Pharmaceutical Factory, GMP Storage Building & Hospital



New BPI Project



Myanma Pharmaceutical Factory
(Inyaung)



Myanma Pharmaceutical Factory
(Pyin Oo Lwin)



Automated Warehouse for
Pharmaceutical Factory



Large Volume Parenteral
Solution Plant (LVPs)



Snake Anti-Venom Production Center
(GMP Complied)



Snake Farm

New BPI Project, Master Plan



New BPI Project



Myanma Pharmaceutical Factory
(Inyaung)



Myanma Pharmaceutical Factory
(Pyin Oo Lwin)



Automated Warehouse for
Pharmaceutical Factory



Large Volume Parenteral
Solution Plant (LVPs)



Snake Anti-Venom Production Center
(GMP Complied)



Snake Farm

Pharmaceutical Factory, GMP Storage Building & Hospital





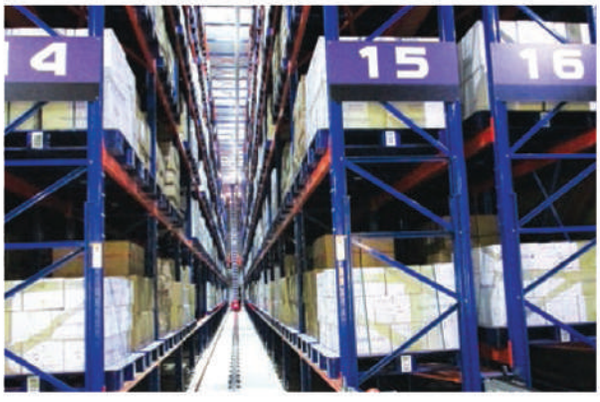











PORTS, JETTIES & MARINE INFRASTRUCTURE

With over 20 years of experience, KTECG provides integrated engineering and construction solutions for ports, harbours, jetties and offshore facilities. We support owners, operators and authorities from planning and design through construction and project delivery, focusing on safety, operational efficiency and reliable performance.

Our Capabilities

Port and Harbour Development: Planning, layout design, breakwaters, navigation assessments and wave studies.

Dry Bulk Terminals : Bulk material handling, integrated rail and port transport, and ship-loading systems.

Oil and Gas Terminals : Marine terminal infrastructure and associated facilities.

Container and Intermodal Terminals : Container terminals, dry ports and marine-to-inland transport connections.

Multipurpose and Ferry Terminals: Facilities serving cargo operations and passenger transport.

Transshipment Facilities: Infrastructure for cargo transfer and onward distribution.

Our expertise covers dredging, land reclamation, breakwaters, groynes, revetments, wharves, quays, jetties and exposed nearshore structures, alongside cargo handling and storage facilities. We consider wind, waves, currents and sediment movement in coordinating marine structures with supporting infrastructure. Environmental responsibility, surrounding communities and future expansion remain integral to our approach.

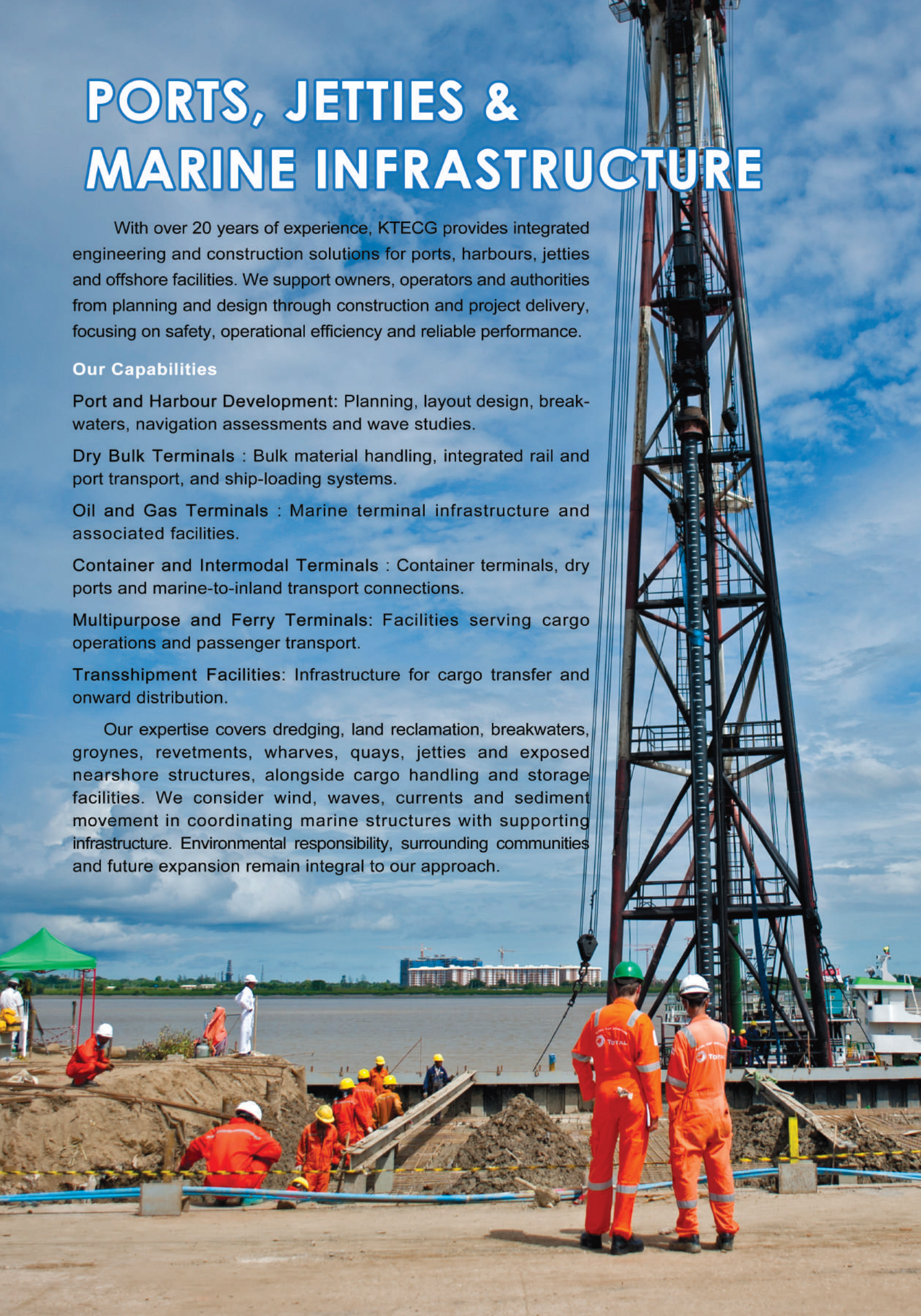

Thaketa Ferry Terminal & Floating Jetty Project

France's Total, through Total E&P Myanmar, entered Myanmar's oil and gas sector in July 1992 under a production-sharing agreement with MOGE.

The company led the development of the Yadana offshore gas field in Blocks M5 and M6 in the Andaman Sea.The project combined offshore production facilities with a cross-border pipeline, supporting domestic energy supply and gas exports.In 2013, KTECG participated in offshore construction works associated with Total E&P's oil and gas operations in Myanmar. This involvement marked an important milestone in our oil and gas portfolio, demonstrating KTECG's technical expertise and construction capabilities in a demanding offshore environment. The experience further strengthened our ability to support international energy projects through coordinated engineering and project execution.



Thaketa Ferry Terminal Project (Yangon)



Pile Driving by Piling Barge



Pile Guide Installation



Group Photo of KTECG & Total E&P Myanmar



Pile Splicing

Padauk Shwe War Terminal Project (Rotary, Singapore)

PSW Terminal Project, located at Plot-33, Thilawa Port Area, was an inclusive 20-months undertaking for Rotary Engineering Co., Ltd. that crossed from January, 2019, to September, 2020.

The extensive scope of work included piling, civil, and structural works, alongside the construction of roads, pavement, and fencing. Specialized services featured tank foundation work, steel fabrication, and the painting and erection of pipe structures.

Demonstrating the significant scale of the project, construction volumes included 26,000 Cu-M of concrete casting 31,000 Cu-M of excavation, 1,100 tons of steel structure work, and 43,000 meters length of piling.



Padauk Shwe War Terminal Project (Rotary, Singapore)

















Padauk Shwe War Terminal Project (Rotary, Singapore)

















Padauk Shwe War Terminal Project (Rotary, Singapore)













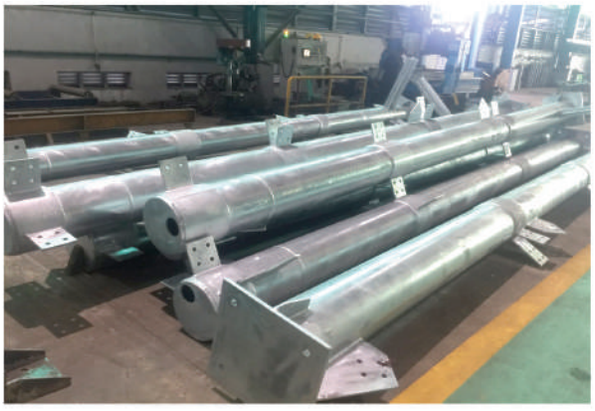

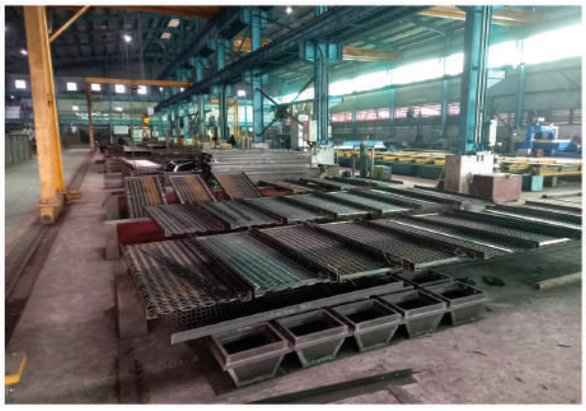

Grain Terminal Project (Thilawa Port Area)

The International Bulk Terminal Thilawa (IBTT) is located at Plots 30 and 31(A), Thilawa Port Area, Yangon. The terminal features a 230-metre jetty, 40,000-tonne grain silo capacity and a warehouse accommodating approximately 20,000 tonnes of soybean meal.

In collaboration with Penta-Ocean Construction Co., Ltd. (Japan), an international construction company, KTECG carried out construction works for the grain silos, grain warehouse and associated infrastructure.

This project forms part of KTECG's established track record of delivering civil, infrastructure and structural steel works in the Thilawa Port Area in collaboration with Japanese construction companies.











Thilawa Oil Storage Tank Terminal Project









INDUSTRIAL PLANT & FACTORY

Market-oriented reforms introduced from 1988, followed by industrial zone development, factory leasing and joint ventures, expanded opportunities for private enterprise and foreign investment in Myanmar's manufacturing sector.

KTECG has supported this industrial development through extensive construction works for public and private manufacturing projects nationwide. Our portfolio includes major facilities such as Myingyan Steel Plant, Pinpet Steel Plant, Thapaung Pulp Factory and cement plants, together with a diverse range of state-owned consumer goods factories and privately owned manufacturing facilities. These projects demonstrate our ability to undertake complex industrial construction and meet the requirements of different manufacturing sectors.

Combining in-house engineering, steel fabrication and construction expertise, KTECG provides integrated design-and-build services tailored to each project's requirements. Our experienced teams coordinate design, fabrication and site execution with a strong focus on quality, safety and dependable delivery. Through these capabilities, we help clients establish the facilities and infrastructure needed for their manufacturing operations.



Cement Factory (Taung Philar)



60 Ton/Day Pulp Factory (Thapaung)



Cement Factory (Taung Philar)

Industrial Plant & Factory



Glass Factory (Kyauk Se)



I&H Engineering
Precast Concrete Factory (Hmaw-Bi)



I&H Engineering
Precast Concrete Factory (Hmaw-Bi)



Concreting Work (Water Tank)



Pulp Factory (ThaPaung)



Pulp Factory (Ye Ni)



Pulp Factory (Ye Ni)

BAGO RIVER BRIDGE (THANLYIN BRIDGE NO. 3)

River bridges across Myanmar strengthen transport connections, linking communities and supporting the movement of people and goods. JICA-supported projects, including the Bago River Bridge, Atran Bridge and Gyaing (Zathapyin) Bridge, form important links in the country's transport network.

These projects improve access to economic centres, ease transport bottlenecks and support domestic and cross-border trade.

The Bago River Bridge connects Thaketa and Thanlyin in Yangon, providing an important transport link to the Thilawa Special Economic Zone. The four-lane bridge extends 2,633 metres, including approach bridges, and combines steel cable-stayed, steel box girder and prestressed concrete box girder structures, with a reported load capacity of 75 tonnes.

Developed with Japanese ODA support, Packages 1 and 2 were undertaken by the Sumitomo Mitsui Construction–Yokogawa Bridge Corporation Joint Venture, while Package 3 was delivered by Tokyu Construction Co., Ltd.

KTECG successfully completed its assigned steel structure works in collaboration with Yokogawa Bridge Corporation (Japan), demonstrating our engineering expertise, technical capability and dependable project performance.

Bago River Bridge (Thanlyin Bridge No. 3)



Bago River Bridge Construction Project (Yokogawa Bridge Corporation, Japan)











The Atran and Gyaing (Zathapyin) Bridge Project

The Atran and Gyaing (Zathapyin) Bridges form part of the JICA-supported East-West Economic Corridor Improvement Project, with construction contracts signed in 2020.

The new four-lane cable-stayed bridges, measuring 480 metres and 797 metres respectively, were developed to replace older crossings.

They strengthen regional connectivity and support safer, more efficient passenger and freight transport between Myanmar and Thailand.

KTECG successfully carried out its assigned structural steel works for both bridge projects in collaboration with IHI Infrastructure Systems Co., Ltd. (Japan). All structural steel works within KTECG's scope were completed in 2025.





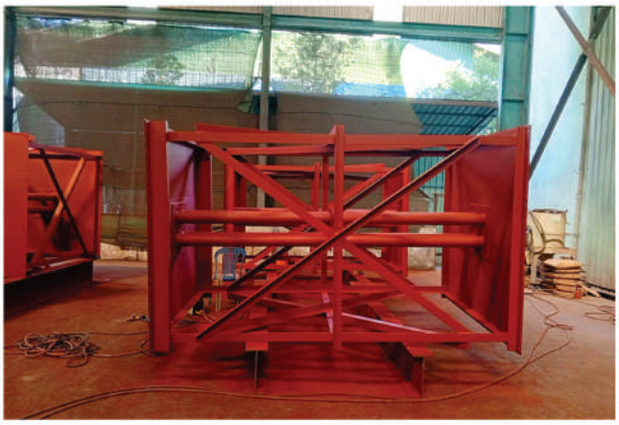

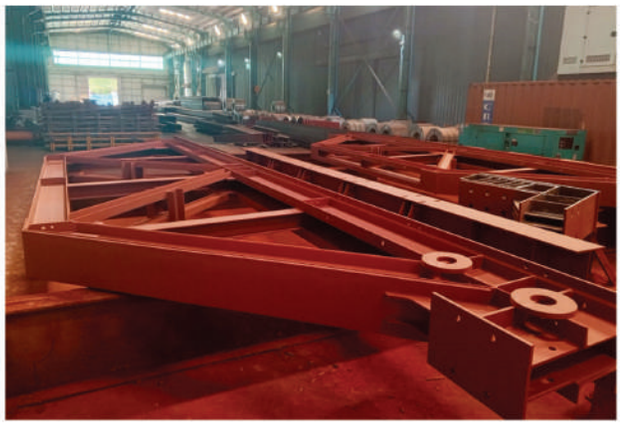





Road & Bridge



La Maing Bridge Project













Road & Bridge



Bridge No. 72(A) Project













MAGWAY REGION PARLIAMENT (HLUTTAW) BUILDING

Myanmar's 14 States and Regions each have a parliament building. Located in central Myanmar, the Magway Region Parliament Building is the largest among them, combining distinctive architecture with comprehensive building facilities. KTECG completed the project between September 2017 and July 2019. The three-storey reinforced concrete building provides a gross floor area of 112,892 sq ft (approximately 10,487 sq m).

KTECG's scope included civil and structural works, steel structures, interior finishes and integrated electrical and mechanical services. Facilities include air-conditioning and ventilation, plumbing, fire protection, lifts and ELV systems, complemented by roads, pavements and landscaping. The project stands as a proud milestone in KTECG's history, reflecting our engineering expertise, quality craftsmanship and ability to deliver landmark buildings.

Parliament Building (Magway)



Magway Regional Hluttaw Building Project















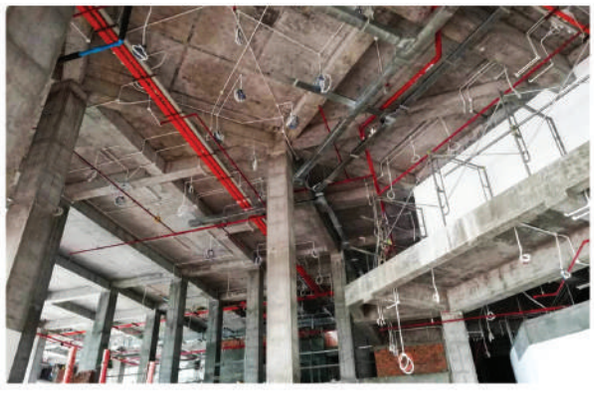

Electrical And Extra Low Voltage (ELV) System



Public Address & Conference Voice Control System

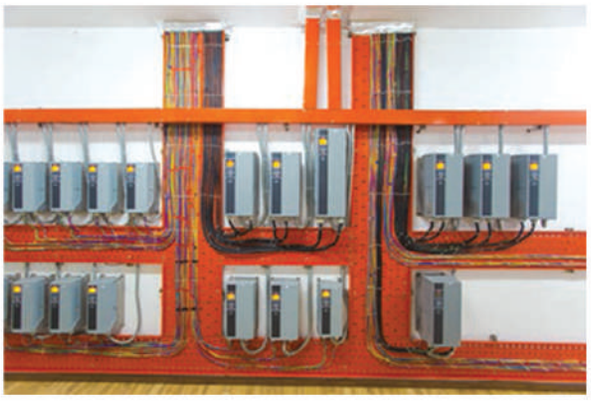

BMS System



Building Monitoring Station



Fire Alarm and Intercom



Conference Intercom

MANN SHWE SET TAW PAGODA LIFT TOWER & SKY WALKWAY BRIDGE PROJECT

Located in Minbu, central Myanmar, Mann Shwe Settaw Pagoda is a revered Buddhist pilgrimage site, renowned for its sacred Buddha footprints. It welcomes large numbers of devotees from across the country, holding a special place in Myanmar's religious and cultural heritage.

KTECG successfully completed the construction of the Elevator Tower and Skywalkway Bridge at this significant religious site, helping improve access and convenience for pilgrims. The project reflects our engineering expertise and commitment to delivering infrastructure that serves the public while respecting the spiritual importance of its surroundings.



Mann Shwe Set Taw Pagoda Lift Tower & Sky Walkway Bridge Project

















Public & Commercial Buildings



Aerospace Engineering University (Meikhtila)



Technological Research Centre (Yangon)



Government Technical Institute (Bago)



Convocation Hall (Magway)



Computer University (Taungoo)



Computer University (Meikhtila)



Shop House (Thilawa SEZ, Yangon)



Technological University (Meikhtila)

ELECTRICAL & POWER PLANT

Myanmar's electricity sector supports households, businesses, industrial development and national economic growth. Power is generated from hydropower, natural gas, solar and other energy sources. Transmission lines, substations and distribution networks deliver electricity to consumers across the country.

Modernising this infrastructure is essential to improving supply reliability, expanding access and reducing power losses.

KTECG has extensive etxperience in Myanmar's power distribution sector, having undertaken projects nationwide.

Our diverse project experience has strengthened our engineering expertise, construction capabilities and understanding of local site conditions.

We emphasise quality workmanship, safety, effective coordination and disciplined execution throughout our projects. Through these capabilities, KTECG contributes to power distribution infrastructure serving communities, businesses and industries across Myanmar.



Water Treatment & Waste Water Treatment



66 kV Transmission Line
(MyinGyan-Nabuai)



225 MW Combine Cycle
Power Plant Project



Max Oil Depot



Max Oil Depot



Max Oil Depot



Max Oil Depot



66/11 kV, 10 MVA Substation



11 kV Distribution Line

MEP WORKS

Mechanical, Electrical and Plumbing systems are essential to the safe, efficient and comfortable operation of buildings. They provide power, lighting, air-conditioning, ventilation, water supply, drainage and other services that support daily activities and building functionality.

KTECG undertakes integrated MEP works for building and industrial projects, including HV and LV electrical installations, air-conditioning and mechanical ventilation, ducting and piping, plumbing and sanitary systems, firefighting systems, elevators and ELV systems.

Through close coordination with architectural, civil and structural works, we integrate these services into the overall construction process. Our approach emphasises quality installation, safety, accessibility for maintenance and operational efficiency, delivering building services



Ducting and Piping



Ducting and Piping



Mechanical Ventilation



Smoke Extraction

Air-Conditioning and Mechanical Ventilation System

KTECG is well experienced in providing correct HVAC required for respective type of buildings such as pharmaceutical factory clean zones, good indoor air quality for large buildings, etc., in order to achieve the right indoor air quality, heating, ventilation, and air-conditioning (HVAC) system are required.

We have established the first advanced HVAC system for Myanmar pharmaceutical industry including a large capacity, multi-functional building management system (BMS). That was made possible by our well experienced and reputed international and local team of HVAC engineers and scientist.



Water Cooled Chiller



Pumping



Cooling Tower



Ducted Fan Coil Unit



Air Cooled Chiller



Air Handling Unit

Electrical And Extra Low Voltage (ELV) System

KTECG has many kinds of experience in providing Electrical and Extra Low Voltage System (ELV) in building. As an integrated M&E service provider, we understand the full spectrum of work that is involved in each and every stage of a construction project, starting from the beginning stage of designing, installation and right up to the testing and commissioning.

We do focus on quality and building compliance in an industry and we expanded our capabilities to provide more comprehensive experience to our clients as follows;

- Lighting, Power and Electrical Distribution System for Residential, Commercial and Industrial Installation.
- Lighting Protection System and Earthling system.
- High Voltage Switchgear & Transformer Installation
- Street Lighting and Compound Lighting
- Low Voltage Electrical Works
- Extra Low Voltage System (ELV) such as Fire Alarm, CCTV, Public Announcement, Security and Surveillance System, BMS System.



Electrical Main Distribution Boards



Electrical Trunking



Lighting System



Lighting System

Fire Protection System

Fire safety and protection forms one of our core business and we are proud of the comprehensive services that we readily offer to our clients, We specialize in number of systems, including;

- Automatic Fire Alarm System
- Hose Reel System
- Dry and Wet Riser System
- Hydrant System
- Fire Extinguisher System
- Foam Suppression System
- Gas Suppression and Extinguishing System



Fire Pumps



Sprinkler Control Valves



Fire Fighting Equipment



Gas Suppression System

CONSTRUCTION MATERIALS TRADING

Myanmar's construction materials trading sector connects manufacturers and importers with contractors, developers and end users. It supplies essential products such as cement, reinforcing steel, roofing materials, pipes, electrical products and interior finishes. Both locally manufactured and imported materials support residential, commercial, industrial and public infrastructure projects across the country.

Product quality, consistent availability and timely delivery are essential to successful construction. Efficient material sourcing and distribution support project execution, construction quality and national infrastructure development.

Alongside its successful construction operations, KTECG supplies and distributes a wide range of quality construction materials. Drawing on its practical construction experience, the company understands the importance of selecting suitable materials and maintaining quality standards to meet the needs of construction projects.



TRADING ITEMS

Steel Sections

- Deformed Steel Bars
- Wire Rods
- H Beam/ I Beam
- Angle Steel Bar
- Channel Bar

Steel Pipes

- Square Hollow Sections (SHS)
- Rectangular Hollow Sections (RHS)

Steel Plates

GI Coils

PPGI / PPGL Galvanized Steel Coils

Value Added Materials

- C Channel
- Roofing Sheets
- Flex-Lock & Seam Roofing
- Transparent Sheets
- Fiber Glass Reinforced Plastic
- Wire Mesh
- Glass Wool
- Air Ventilator
- Decking Sheets
- Steel & Fiber Water Tank



TRADING



Mingalardon Branch



Mingalardon Branch



Pearl Myo Thit Branch



Sawbwar Gyi Gone Branch, Yangon



Minbu Branch No. 2



Minbu Branch No. 1



Colour Line Forming Machine



Roll Forming GI machine

TRADING

















STEEL STRUCTURE FABRICATION FACTORY

Myanmar's steel construction sector has advanced through investment in local fabrication facilities and modern engineering methods. Pre-engineered building systems have expanded steel applications in factories, warehouses and commercial buildings.

Computer-based detailing, automated fabrication and improved protective coatings have strengthened production capabilities.

KTECG began construction of its own steel fabrication factory in 2012 and has since successfully undertaken structural steel works for major river bridges, factories, workshops, jetties, ports, pipelines, industrial facilities, high-rise buildings, grain silos and warehouses, in collaboration with international companies.

Supported by our in-house design team and dedicated fabrication and construction teams, KTECG provides a one-stop structural steel service, covering design and detailing, fabrication, installation and erection. By coordinating every stage within our own organisation, we maintain close integration between engineering, factory production and site execution, providing clients with clear accountability and consistent project coordination.



STEEL STRUCTURE FABRICATION FACTORY

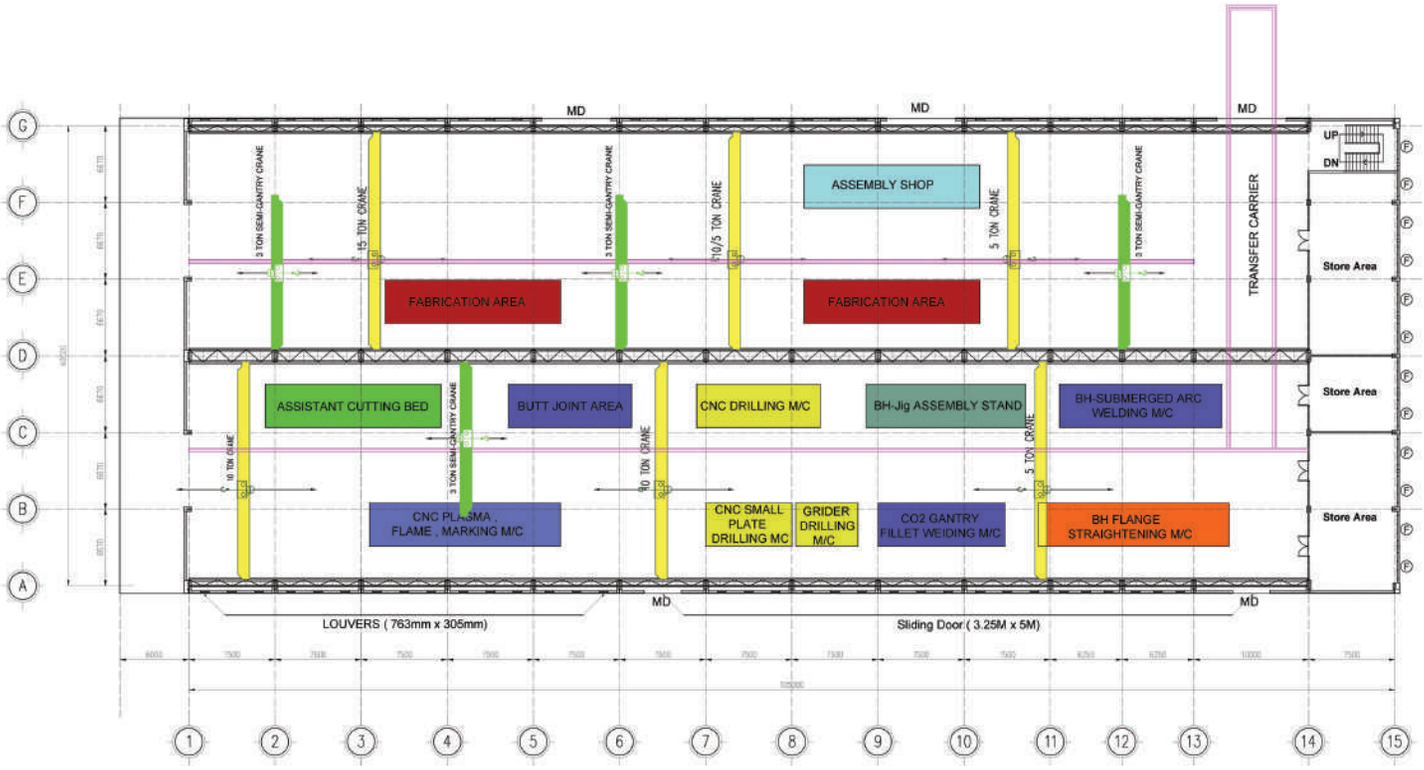

WORK FLOW

CAD/CAM DRAWING → CUTTING → FITTING → WELDING → FINISHING

QA/QC → TRAIL ASSEMBLING → BLASTING → PAINTING



STEEL STRUCTURE FABRICATION FACTORY

















STEEL STRUCTURE FABRICATION FACTORY















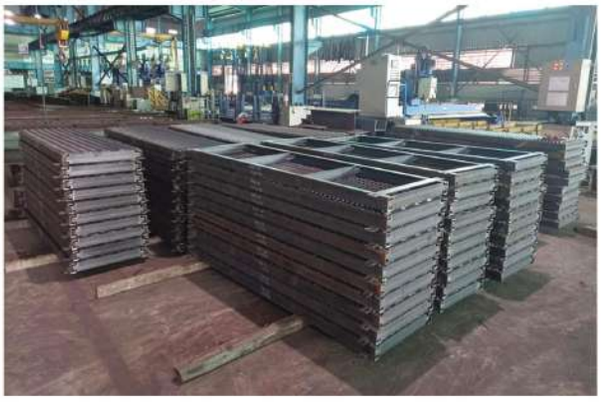

STEEL STRUCTURE FABRICATION FACTORY



Site Visit by MEng.c for Company Grade



Site Visit by MEng.c for Company Grade



WMS Project



Hyper Market (Sinmalite)



Pipe Bridge, PSW Terminal Project



Truck Loading Bay (TLB),
PSW Terminal Project



Foam Monitor Tower,
PSW Terminal Project

STEEL STRUCTURE FABRICATION FACTORY







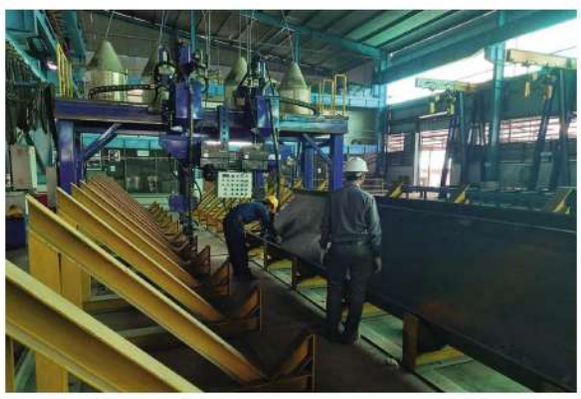









HULL SHOP PROJECT

Located in the Thilawa Port Area, the Hull Shop stands among Myanmar's largest steel structure buildings.

Measuring 150 metres in length, 44.875 metres in width and 24.7 metres in height, the building incorporates 1,918.83 tonnes of structural steel.

China CAMC Engineering Co., Ltd. (CAMCE) supplied all structural steel members and conducted quality control (QC) inspections throughout the works.

KTECG undertook the installation and erection works, bringing its construction expertise to this major industrial facility.

The project demonstrates KTECG's technical capability and experience in executing complex, large-scale steel structures.





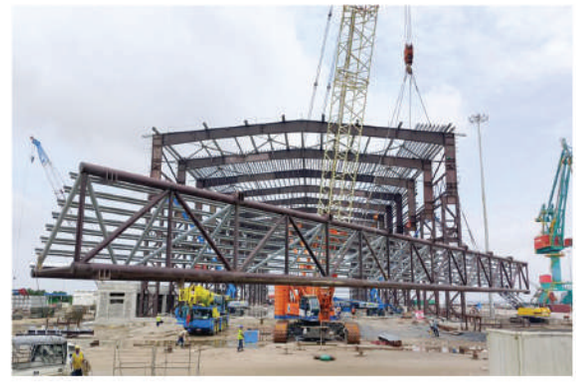

OUR CLIENTS & PARTNERS

















































































ISO 9001 : 2015



Certificate TH14/7986.00

The management system of

Kyaw Thar Engineering & Construction Group Company Limited

Head Office: Bo Myat Tun Housing, Corner of 49th Street & Mehar Bandoola Road, No.216/222, Room (D3), Ward (1), Pazundaung Township, Yangon Region, Myanmar

has been assessed and certified as meeting the requirements of

ISO 9001:2015

Quality management systems - Requirements

For the following activities

Construction of High-Rise Building, Low-Rise Building, Harbour Jetty and Industrial Building.
Production and Fabrication of Steel Structure and Steel Member.

This certificate is valid from 19 August 2026 until 18 August 2029 and remains valid subject to satisfactory surveillance audits.

Issue 7. Certified since 19 August 2014

Multiple certificates have been issued for this scope, the main certificate is numbered TH14/7986.00

Certified activities performed by additional sites are listed on subsequent pages.

L. Moran

Authorised by
Liz Moran
Business Manager

SGS United Kingdom Ltd
Rossmore Business Park, Ellesmere Port, Cheshire, CH65 3EN, UK
t +44 (0)151 350-6666 - www.sgs.com

This document is an authentic electronic certificate for client' business purposes use only. Printed version of the electronic certificate are permitted and will be considered as a copy. This document is issued by the Company subject to SGS General Conditions of certification services available at Terms and Conditions | SGS. Attention is drawn to the limitation of liability, indemnification and jurisdictional issues contained therein. This document is copyright protected and any unauthorized alteration, forgery or falsification of the content or appearance of this document is unlawful.



Certificate TH14/7986.00, continued

Kyaw Thar Engineering & Construction Group Company Limited

ISO 9001:2015

Quality management systems - Requirements

Issue 7

Sites

Kyaw Thar Engineering & Construction Group Company Limited
Head Office: Bo Myat Tun Housing, Corner of 49th Street & Mehar Bandoola Road, No.216/222, Room (D3), Ward (1), Pazundaung Township, Yangon Region, Myanmar
Construction of High-Rise Building, Low-Rise Building, Harbour Jetty and Industrial Building.

Kyaw Thar Engineering & Construction Group Company Limited
Steel Factory: No. 8018/1A, Mya Taung Yin-gyi Yui Hmo Street, Dagon Seikkan Industrial Zone, Dagon Seikkan Township, Yangon Region, Myanmar
Production and Fabrication of Steel Structure and Steel Member.

This document is an authentic electronic certificate for client' business purposes use only. Printed version of the electronic certificate are permitted and will be considered as a copy. This document is issued by the Company subject to SGS General Conditions of certification services available at Terms and Conditions | SGS. Attention is drawn to the limitation of liability, indemnification and jurisdictional issues contained therein. This document is copyright protected and any unauthorized alteration, forgery or falsification of the content or appearance of this document is unlawful.

GRADE (A)
of Myanmar Engineering Council

THE REPUBLIC OF THE UNION OF MYANMAR

MYANMAR ENGINEERING COUNCIL

REGISTRATION FOR RECOGNITION OF

ENGINEERING COMPANIES AND ORGANIZATIONS

THIS IS TO CERTIFY THAT PURSUANT

FOR REGISTRATION ACCORDING TO MYANMAR ENGINEERING COUNCIL LAW 2013

Kyaw Thar Engineering and
Construction Group Company Limited

IS DULY RECOGNIZED AS THE

Engineering Company,

GRADE (A)

VALID UNTIL 30th MARCH 2026

IN THE REPUBLIC OF THE UNION OF MYANMAR AND IS ENTITLED TO ALL THE

RIGHTS AND PRIVILEGES CONFERRED IN SAID LAW.

Certificate No. : 0014

Date of Issue : 31-3-2025

REGISTRAR

PRESIDENT

Engr. Prof. Dr. Aung Kyaw Myat

This Certificate is the property of the Myanmar Engineering Council and is returnable on request.
It is valid only for so long as the holder remains on the Myanmar Engineering Council's Register.

HEALTH, SAFETY, SOCIAL & ENVIRONMENT (HSSE)

KTECG is committed to protecting people, securing workplaces and minimising environmental impacts. We integrate Health, Safety, Security and Environment (HSSE) into project planning and construction activities.

Our priorities include risk assessment, safe working practices, secure site access and emergency preparedness. We promote responsible waste management, pollution prevention and efficient use of materials, water and energy.

Through training, monitoring and continual improvement, we strive to prevent incidents and deliver projects responsibly.



Rotary Engineering Group



Total E&P Myanmar



Penta Ocean Construction



PTTEP International

CORPORATE SOCIAL RESPONSIBILITY (CSR)

As one of Myanmar's leading construction companies, KTECG places a high priority on Corporate Social Responsibility, recognising that business success carries a responsibility to contribute to society. We are committed to supporting community well-being, respecting the environment and creating lasting social value through our CSR activities.

Beyond delivering construction projects, we seek to make a positive contribution to the communities we serve and to Myanmar's sustainable development.



Free Eyes Operation



Donation at Flooding Area



Free Eyes Operation



Free Eyes Operation



Donation at Orphanage



Water Donation



SELECTED PROJECT LIST



SELECTED PROJECT LIST

Project for Oil & Gas Sector

- Thaketa Ferry Terminal Project, (Total E&P Myanmar - French)
- Thaketa MOGE Supply Base Upgrading Project (PTTEP International Ltd. - Thailand)
- Installation & Construction of Founation for Soils (Baker Hughes International Holding Co.,)

Project for Port & Terminal Development Sector

- Padauk Shwe War (PSW) Terminal Project, (Rotary Engineering Co., Ltd. - Thailand)
- Jetty Construction (Myanma Oil & Gas Enterrise)
- IRCP Concret Jetty Project (Yangon Division), (Myanma Agribusiness Public Corporation - MAPCO)
- DENKO Thilawa Oil Storage Tank Terminal Project (TTCL Vietnam Corporation)
- Grain Terminal (IBTT) Project, (Penta Ocean Construction Co., Ltd. - Japan)

Project for Pharmaceutical & Hospital Sector

- New Yangon Specialist Hospital Project, (Taisei Corporation - Japan)
- Automated Warehouse for Pharmaceutical Products (Ministry of Industry)
- Snake Anti-venom Production Center (Ministry of Industry)
- Snake Farm (Ministry of Industry)
- Pharmaceutical Factory (Pyin Oo Lwin) (Ministry of Industry)
- Pharmaceutical Factory (Inyaung) (Ministry of Industry)
- Pharmaceutical Factory (Yekhar) (Ministry of Industry)
- Large Volume Parenteral Solution Production Plant (Mandalay Division), (Ministry of Industry)

Project for Educational Sector

- Technological Research Center (TRC), Ministry of Science & Technology)
- Computer University (Magway), (Ministry of Science & Technology)
- Computer University (Loikaw), (Ministry of Sciences & Technology)
- Computer University (Meikhtila) (Ministry of Sciences & Technology)
- Computer University (Tha Htone) (Ministry of Sciences & Technology)
- Yadanarpon Cyber City (Pyin Oo Lwin) (Ministry of Sciences & Technology)
- Technological University (Dawei) (Ministry of Science & Technology)
- Technological University (Meikhtilar) (Ministry of Sciences & Technology)
- Technological University (Loikaw) (Ministry of Science & Technology)
- Technological University (Pathein) (Ministry of Sciences & Technology)
- Technological University (Sagaing) (Ministry of Sciences & Technology)
- University of Dental Medicine (Yangon), (Ministry of Health)
- Basic Education High School (Mayangone), (Tzu-Chi Foundation, Taiwan)
- Basic Education Middle School (Thin Gan Gyun), (Tzu-Chi Foundation, Taiwan)
- Myanma Aerospace Engineering University (Meikhtila), (Ministry of Education)
- Computer University (Taungoo), (Ministry of Education)
- Government Technical Institute (GTI - Magway), (Ministry of Education)
- 3 Storeyed Lecture Building Project (Magway TTC) , (Ministry of Education)
- Government Technical Institute (GTI - Bago Region), (Ministry of Education)
- Convocation Hall Project (University of Community Health, Magway), (Ministry of Health & Sports)

Project for Industrial Sector

- Glass Factory (Kyaukse), (Ministry of Industry)
- Cement Factory (Taung Phillar), (Ministry of Industry)
- Rice Mill (Nyaung Tone), (Ministry of Livestock & Fisheries)
- 10-13 Tons/Hr Aquatic Production Feed Plant Project (Nyaung Tone), (Ministry of Livestock & Fisheries)
- 80 Ton/Day Pulp Factory (Ye Ni), (Ministry of Industry)
- 30 Ton/ Day Hydrogen Peroxide Plant (Chauk), (Ministry of Industry)
- 60 Ton/Day CTMP Newsprint Paper Mill (Tharpaung), (Tianjin Machinery Imp. & Exp. Corporation, Taiwan)
- 200 Ton/Day Pulp Factory (Tharpaung), (Ministry of Industry)
- Sinmalite Hyper Market (Yangon City Development Committee)
- J&M Steel Fabrication Factory (JFE, Japan)
- Steel Fabrication Factory (KTECG)
- Brick Factory (MinGone), (Ministry of Industry)
- Brick Factory (Pan Tin)
- Steel & Enamel Factory (Minsu), (Ministry of Industry)
- Poultry, Livestock and Fish Feed Production Line (Hlawgar), (Minstry of Livestock and Fisheries)
- Spinning Factory Project (Pyawbwe), (Ministry of Industry)
- Spinning Factory Project (Myitthar), (Ministry of Industry)
- Steel Mill Project (Pimpet), (Ministry of Industry)
- Aungmingalar bus Terminal, Phase - I , (Yangon City Development Committee)





SELECTED PROJECT LIST

Project for Industrial Sector

- Truck Terminal & Whole Sales Zone, (Mandalay City Development Committee)
- I&H Precast Concrete Factory Project (Hmawbi), (I&H Engineering Co., Ltd.)
- Shop House & Other Infra Structure Project (Thilawa SEZ), (Thilawa Property Development Co., Ltd.)
- Showroom & Warehouse Project (Mingalardon)
- Bounded Warehouse Project (DIL, Dagon Seikkan)
- Dry Port Project (Ywar Thar Gyi)

Project for Estate Sector

- Housing Project, Yandarnabon, (Mandalay City Development Committee)
- 4 Storey, 8 Unit Housing Project (Mandalay City Development Committee)
- Low Cost Housing Project, (Mandalay City Development Committee)
- Guest House (Nay Pyi Taw), (Mandalay City Development Committee)
- Multi-Purposed Stadium Project (Mandalay), (Ministry of Health & Sport)
- 3 Storeyed Hostel Project (Sagaing), (Ministry of Border Affair)
- 4 Unit 4 Storeyed Student Hostel Project (Magway), (Ministry of Education)
- 8 Unit 5 Storeyed Staff Housing Project (Pwint Phyu), (Ministry of Construciton)
- 8 Unit 5 Storeyed Staff Housing Project (Tha Yet), (Ministry of Construciton)

Project for Electrical and Power Plant Sector

- 66 kV Power Transmission Line (Magway Division), (Ministry of Electric Power)
- 66 kV Power Transmission Line & Sub-station, (Myingyan), (Ministry of Industry)
- 66 kv Power Transmission Line (Loiksaw), (Ministry of Electric Power)
- 66 kV Power Transmission Line & Sub-station, (Rakhine Division), (Ministry of Electric Power)
- 33/11, 5 MVA Sub-station & External Line for Myanmar Institute of Information Technology, Ministry of Sciences & Technology
- 66/11, 10 MVA Sub-Station & Power Distribution Line for BPI, (Ministry of Industry)
- 225 MW Combine Cycle Power Plant Project (Myingyan), Semb Corb Power Co., Ltd.
- Cable Termination Work at Thilawa Oil Depot Project, PEC PTE. Ltd.
- 33 kV Power Transmission Line (Thonegwa), (YESC)

Project for Road & Bridge Sector

- Railway Project (Kathar-SinKhan - Bamaw), (Ministry of Rail Transportation)
- Ba Yint Naung 56 - Yadanar Road, (Mandalay City Development Committee)
- MayZin Thein Road, (Mandalay City Development Committee)
- Ngu Shwe War & Thazin Road, (Mandalay City Development Committee)
- Bridge No. 72 (A) Railway Bridge Project (Mawlamyine), (Myanma Railways)
- Bridge No. 305 Railway Bridge Project (Swar), (Myanma Railways)
- La Maing Railway Bridge Project (Mawlamyine), (Myanma Railways)
- Bago River Bridge Construction Project (JICA), (Yokogawa Bridge Corporation - Japan)
- Atran Bridge & ZarThaPyin Bridge Project (JICA), (IHI Infrastructure System Co., Ltd. - Japan)
- Hta Man Thi Bridge Project, (Myanma Economic Corporation - MEC)
- Pulone Tone Tone Bridge Project (Myanma Economic Corporation - MEC)
- Ka Myaw King Bridge Project (Myanma Economic Corporation - MEC)

Project for Government, Public & Commercial Sector

- Magway Parliament Building Project (Magway), (Magway Hluttaw)
- 8 Unit 3 Storeyed Apartment Building (Magway), (Magway Hluttaw)
- Shwe Set Taw Lift Tower & Sky Walkway Bridge Project (Magway), (Shwe Set Taw Trustee)
- Magway Regional Government's Guest House Project (Nay Pyi Taw), (Magway Regional Government)
- 3 Storeyed Student Hostel Project (Magway TTC) , (Ministry of Educations)
- Bago Station Upgrading & Renovation Project (Bago), (Myanma Railway)
- 4 Unit 4 Storeyed Teacher's Housing Project (Computer University - Meikhtila), (Ministry of Educations)

On-Going Projects

- Steel Structure Warehouse Project (Mingalardone), (Mahar Modern Myanmar Co., Ltd.)
- Thanlyin Refinery Project (Yangon), (Thanlyin Refinery Company Limited)
- Steel Fabrication Work for Zarthapyin Bridge & Atran Bridge, (IHI Infrastructure System Co., Ltd.)
- Steel Arch Truss Fabrication for Htamathi Bridge Project , (Myanmar Economic Corporation MEC)
- 3 Storeyed Main Building Project (Pyay GTI) , (Ministry of Science & Technology)
- New Yangon Specialist Hospital Project (Phase - II) (Yangon), (Taisei Corporation, Japan)
- 8 Storeyed Mixed-use Building Project (Sanchaung, Yangon), (Private)
- 3 and Hlaf Storeyed Residancial Building Project, (Private)
- Yankin International Hospital Project, Mandalay (Private)

Delivery of More Than 150 Successful Projects

" Excellence is Our Normal "



KTECG **KYAW THAR**
ENGINEERING & CONSTRUCTION GROUP CO., LTD.



No. 216/222, Bo Myat Htun Housing, Corner of 49 Street & Mahar Bandoola Road, Pazundaung Township, Yangon.
Tel : +95 9 977 225 001 ~ 5, +95 9 977 225 046
Email : ktecg@kyawtharengg.com.mm, uma.ktcg@gmail.com
Website : www.kyawtharengg.com.mm

Sale Center 1 - Building (60), Room (2, 3), Kyauk Sein 3rd Street, (+95) 1 642704, 1 646724, 9 73066805
Sale Center 2 - No. (344), Karya (12) Street, Thingangyun Gyi, Mingalar done Township, Yangon. Tel: (+95) 9 977 225 065, 9 977 225 074
Sale Center 3 - Sin Gaung Road, North of District Stadium, Minbu, Tel : (+95) 9 977 225 043
Sale Center 4 - No. (2/160), No. 3 Main Road, Pearl Myo Thit, Yangon. Tel : (+95) 9 459192500, 9 459192900